

# PLAT OF SURVEY

**PATHFINDER SURVEYING**  
FORMERLY KOLB LAND CONSULTING  
929 WILLIAMS STREET LAKE GENEVA, WI. 53147  
(414) 248-3697

ORDERED BY: LENS & STURDAVANT  
101 WEST CHESTNUT  
BURLINGTON, WI 53105

DATE: 10-12-1999

DESCRIPTION: UNIT 183 OF PHASE TWO OF COUNTRY ESTATES,  
LOCATED IN THE NW 1/4 OF SECTION 8 AND IN  
THE EAST 1/2 OF THE NE 1/4 OF SECTION 7  
T2N, R18E, WALWORTH COUNTY, WISCONSIN.

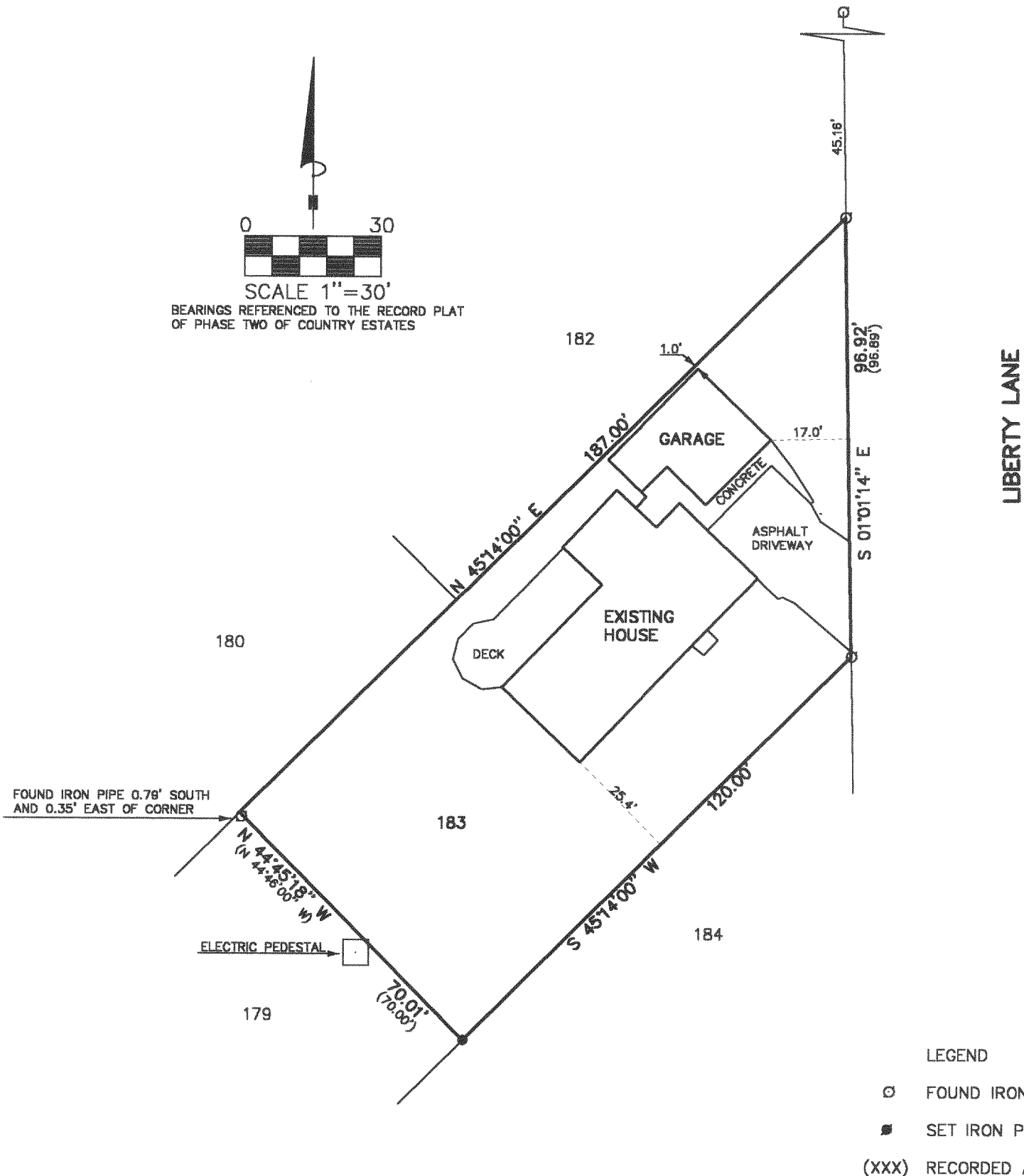

THE ABOVE MAP IS A TRUE REPRESENTATION THEREOF AND  
SHOWS THE SIZE AND LOCATION OF ALL THE PROPERTY,  
EXTERIOR BOUNDARIES, THE LOCATION OF ALL VISIBLE  
BOUNDARY FENCES, APPARENT EASEMENTS, ROADWAYS  
AND VISIBLE ENCROACHMENTS, IF ANY

THIS SURVEY IS MADE FOR THE USE OF THE PRESENT  
OWNERS OF THE PROPERTY, AND ALSO THOSE WHO  
PURCHASE, MORTGAGE OR GUARANTEE TITLE THERETO  
WITHIN ONE (1) YEAR FROM DATE HERETO.

*John P. Krott*  
JOHN P. KROTT, R.L.S. 2258

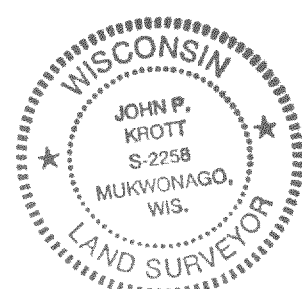
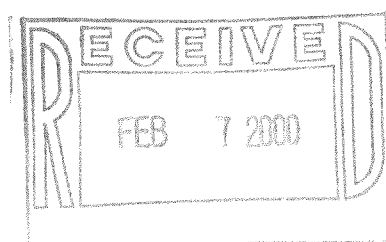

NOTE: THIS IS NOT A CERTIFIED COPY  
UNLESS SEAL IS IN RED.

JOB NUMBER 99244 2-18- NCS- 00183

NCS-183  
218-1141